

BACD25 Atlantic coasts of Spain & Portugal

Cape Finisterre to The Strait of Gibraltar

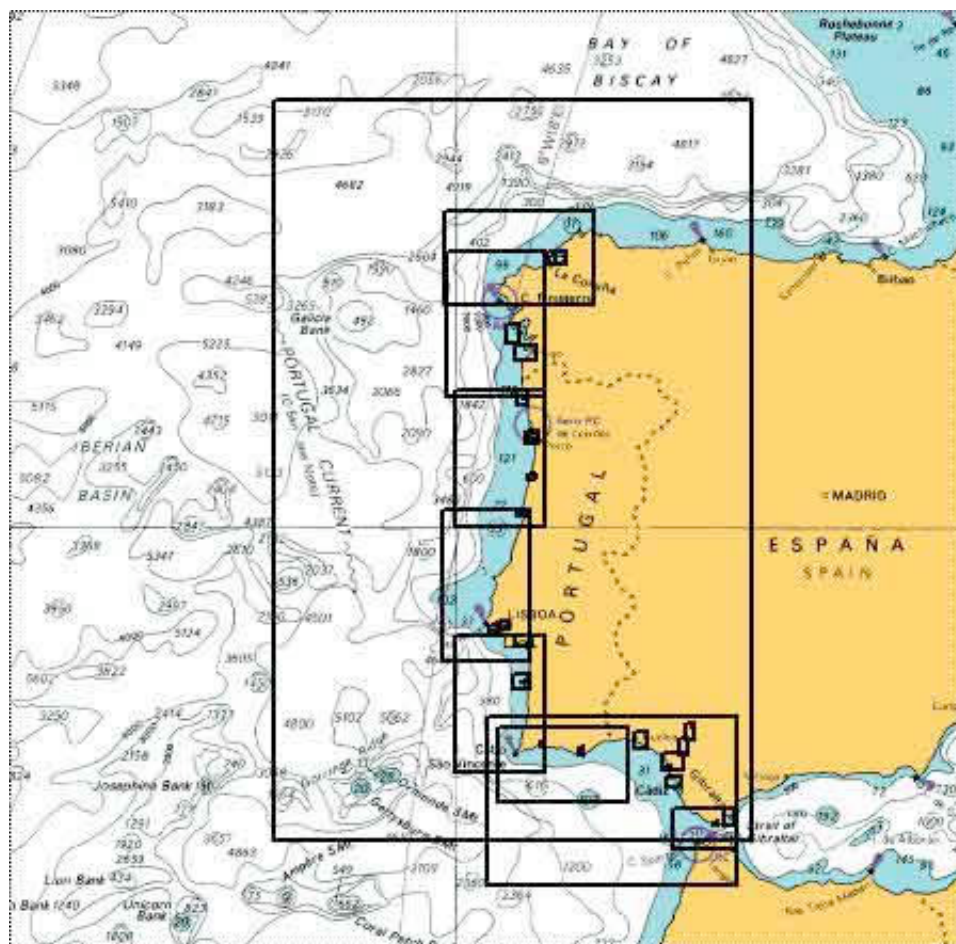

Chart No.	Chart Name	Scale
BA0073_1	PUERTO DE HUELVA AND APPROACHES	25000
BA0083_1	PORTIMÃO	20000
BA0083_2	APPROACHES TO FARO AND OLHÃO	25000
BA0085_1	RIO GUADALQUIVIR	40000
BA0085_2	RIO GUADALQUIVIR CONTINUED PANEL B	40000
BA0085_3	RIO GUADALQUIVIR CONTINUED PANEL C	40000
BA0085_4	SEVILLA	15000
BA0085_5	BARRA DEL RIO GUADALQUIVIR	20000
BA0086_1	BAHIA DE CADIZ	25000
BA0087_1	CABO FINISTERRE TO THE STRAIT OF GIBRALTAR	100000
BA0089_1	CABO DE SÃO VICENTE TO RÍO DE LAS PIEDRAS	175000
BA0091_1	CABO DE SÃO VICENTE TO THE STRAIT OF GIBRALTAR	350000
BA0142_1	STRAIT OF GIBRALTAR	100000
BA0142_2	TARIFA	25000
BA1094_1	RIAS DE FERROL ARES BETANZOS AND LA CORUÑA	25000
BA1110_1	LA CORUÑA AND APPROACHES	10000
BA1111_1	PUNTA DE LA ESTACA DE BARES TO CABO FINISTERRE	200000
BA1448_1	GIBRALTAR BAY	25000
BA1730_1	RIA DE VIGO	25000
BA1734_1	APPROACHES TO RIA DE AROSA	25000
BA3220_1	ENTRANCE TO RIO TEJO INCLUDING BAÍA DE CASCAIS	15000
BA3221_1	LISBOA PAÇO DE ARCOS TO TERREIRO DO TRIGO	15000
BA3224_1	APPROACHES TO SINES	30000
BA3224_2	SINES	12500
BA3253_1	AVEIRO	15000

BA3253_2	AVEIRO CONTINUED	15000
BA3253_3	FIGUEIRA DA FOZ	15000
BA3257_1	VIANA DO CASTELO AND APPROACHES	30000
BA3257_2	VIANA DO CASTELO	7500
BA3258_1	APPROACHES TO LEIXÕES AND BARRA DO RIO DOURO	30000
BA3258_2	PORTO DE LEIXÕES AND BARRA DO RIO DOURO	10000
BA3270_1	SETÚBAL	25000
BA3633_1	ISLAS SISARGAS TO MONTEDOR	200000
BA3634_1	MONTEDOR TO CABO MONDEGO	200000
BA3635_1	CABO MONDEGO TO CABO ESPICHEL	200000
BA3636_1	CABO ESPICHEL TO CABO DE SÃO VICENTE	200000