

# BACD23 France Atlantic

## Ouessant to La Rochelle

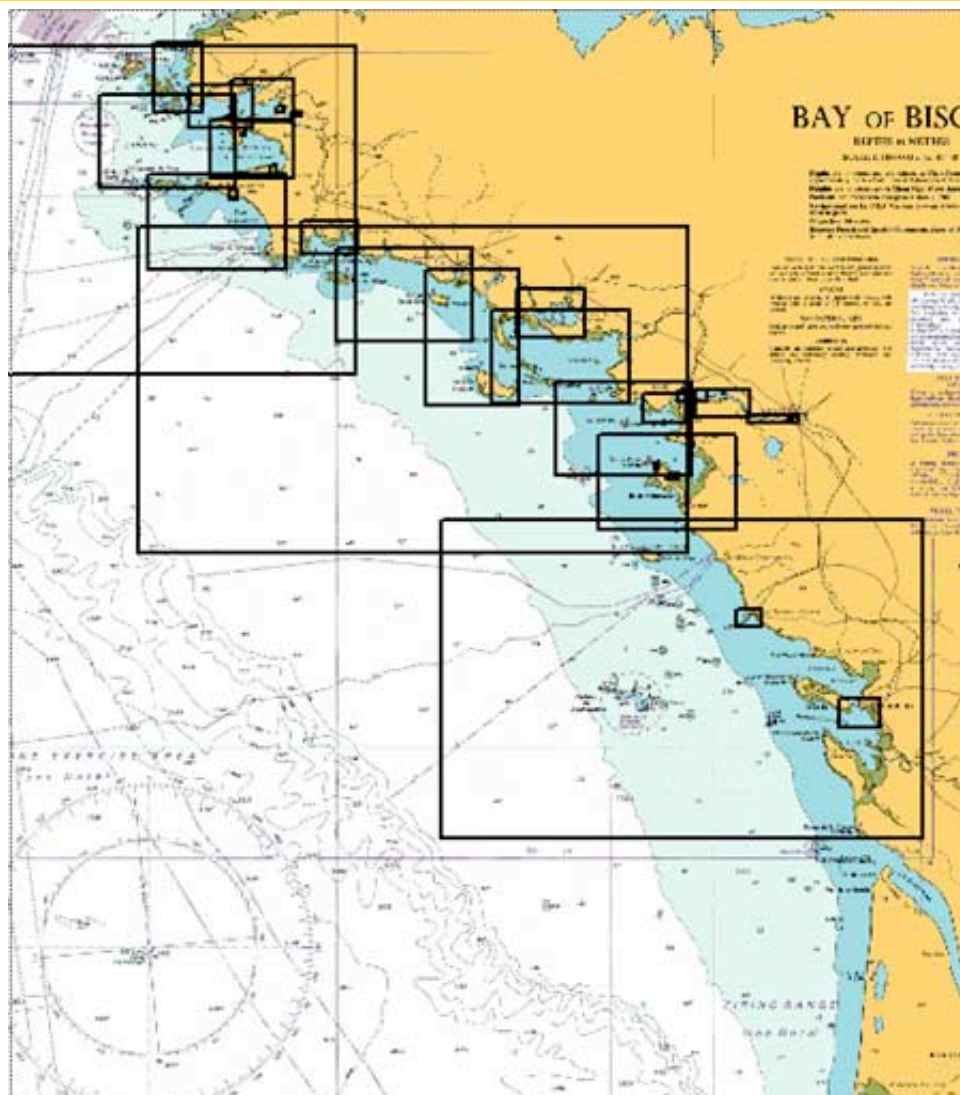

| Chart No. | Chart Name                                     | Scale  |
|-----------|--|--------|
| BA1104_1  | BAY OF BISCAY                                  | 100000 |
| BA2349_1  | BAIE DE DOUARNENEZ                             | 30000  |
| BA2349_2  | PORT DE MORGAT                                 | 10000  |
| BA2349_3  | PORT DE DOUARNENEZ                             | 10000  |
| BA2350_1  | POINTE DE STE MATHIEU TO CHAUSSEE DE SEIN      | 50000  |
| BA2358_1  | GOLFE DU MORBIHAN                              | 25000  |
| BA2643_1  | ILE D'OUessant TO POINTE DE PENMARCH           | 20000  |
| BA2644_1  | ÎLE D'OUessant TO ÎLE DE BATZ                  | 15000  |
| BA2646_1  | POINTE DE PENMARCH TO ÎLE D'YEU                | 20000  |
| BA2663_1  | ÎLE D'YEU TO POINTE DE LA COUBRE               | 20000  |
| BA2743_1  | APPROACHES TO LA ROCHELLE                      | 15000  |
| BA2819_1  | CHAUSSEE DE SEIN TO POINTE DE PENMARCH         | 50000  |
| BA2819_2  | AUDIERNE                                       | 12500  |
| BA2821_1  | ILE DE PENFRET TO PLATEAU DES BIRVIDEAUX       | 50000  |
| BA2822_1  | ILE DE GROIX TO BELLE-ILE                      | 50000  |
| BA2823_1  | QUIBERON TO CROISIC                            | 50000  |
| BA2981_1  | POINTE DE SAINT-GILDAS TO GOULET DE FROMENTINE | 50000  |
| BA2981_2  | PORNIC   | 15000  |
| BA2981_3  | L'HERBAUDIÈRE                                  | 15000  |
| BA2981_4  | NOIRMOUTIER-EN-L'ILE                           | 15000  |
| BA2985_1  | POINTE DE MINDIN TO PAIMBOEUF                  | 15000  |

|          |                          |       |
|----------|--------------------------|-------|
| BA2985_2 | PAIMBOEUF TO ILE DE BOIS | 20000 |
| BA2985_3 | ILE DE BOIS TO NANTES    | 20000 |
| BA2985_4 | NANTES                   | 15000 |
| BA2986_1 | APPROACHES TO LA LOIRE   | 50000 |
| BA2989_1 | ENTRANCE TO LA LOIRE     | 15000 |
| BA3345_1 | CHENAL DU FOUR           | 25000 |
| BA3345_2 | PORT DU CONQUET          | 10000 |
| BA3427_1 | APPROACHES TO BREST      | 22500 |
| BA3427_2 | PORT DE CAMARET-SUR-MER  | 10000 |
| BA3429_1 | RADE DE BREST            | 22500 |
| BA3429_2 | TRAVERSE DE L'HOPITAL    | 12500 |
| BA3429_3 | RIVIÈRE DU FAOU          | 22500 |
| BA3638_1 | PORT DES SABLES D'OLONNE | 10000 |
| BA3641_1 | LOCTUDY TO CONCARNEAU    | 20000 |